

NOTE: REFER TO  
DOOR JAMB: SSAS3IU070

CALCIUM SILICATE STACK UNIT,  
HI-BOND MASONRY VENEER MORTAR  
- POLYMER FORTIFIED,  
LATICRETE AIR & WATER BARRIER,  
CEMENT BOARD,  
EXTERIOR SHEATHING,  
STEEL STUD WALL,  
BATT INSULATION (THICKNESS  
DEPENDENT ON REQUIRED R-VALUE),  
VAPOR BARRIER (LOCATION  
DEPENDENT ON CLIMATE ZONE),  
GYPSUM WALLBOARD

WOOD BLOCKING

PREFINISHED METAL DRIP EDGE

COMPRESSIBLE BACKER ROD AND  
SEALANT ALL AROUND FRAME

SPRAY APPLIED FOAM INSULATING  
AIR SEAL ALL AROUND FRAME

PREMANUFACTURED THERMALLY  
BROKEN ALUMINUM DOOR ASSEMBLY

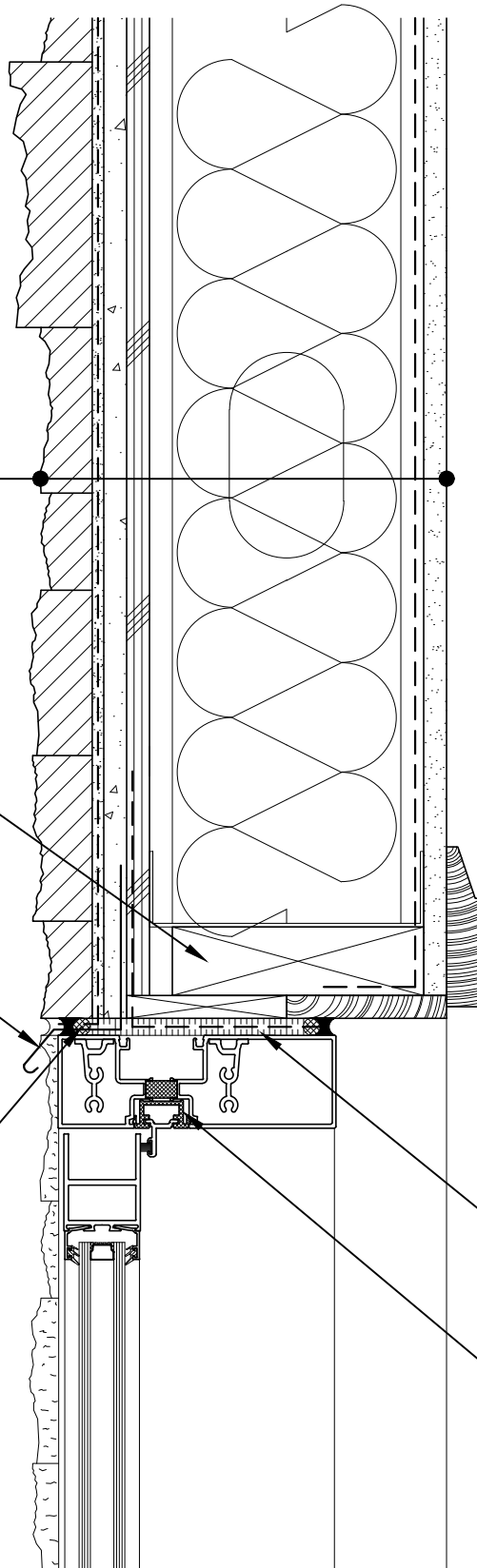

**ARRISCRAFT-CADD**

TITLE:

ALUMINUM DOOR HEAD

DETAIL No:

SSAS3I

**U060**

DATE DRAWN:

13 Jan 2021

SCALE:

3"=1'-0"

DRAWN BY:

TRI